

153483

148

SECOND ADDENDUM TO DECLARATION OF WESTWOOD PHASE I

Exhibit "I" attached hereto was inadvertently omitted from the recording of the Declaration and First Addendum of Westwood of Miscellaneous Phase I, recorded in Book 52A, Pages 32 to 63, records of Bonner County, Idaho, as Instrument No. 153321. Said Exhibit "I" is the location map of the "Coyote" cluster of Schweitzer units.

IN WITNESS WHEREOF, Declarant has hereunto set its hand and seal this 31st day of October, 1973.

WESTWOOD, INC.

BY: William W. Wyatt
President

STATE OF IDAHO)
) ss
County of Bonner)

On this 31st day of October, 1973, before me, the undersigned, a Notary Public in and for said state, personally appeared WILLIAM W. WYATT, known to me to be the President of the corporation that executed this instrument or the person who executed the instrument on behalf of said corporation, and acknowledged to me that such corporation executed the same.

IN WITNESS WHEREOF, I have hereunto set my hand and seal the date first above written.

Susan M. Johnson
Notary Public in and for the
State of Idaho, residing at
Sandpoint.



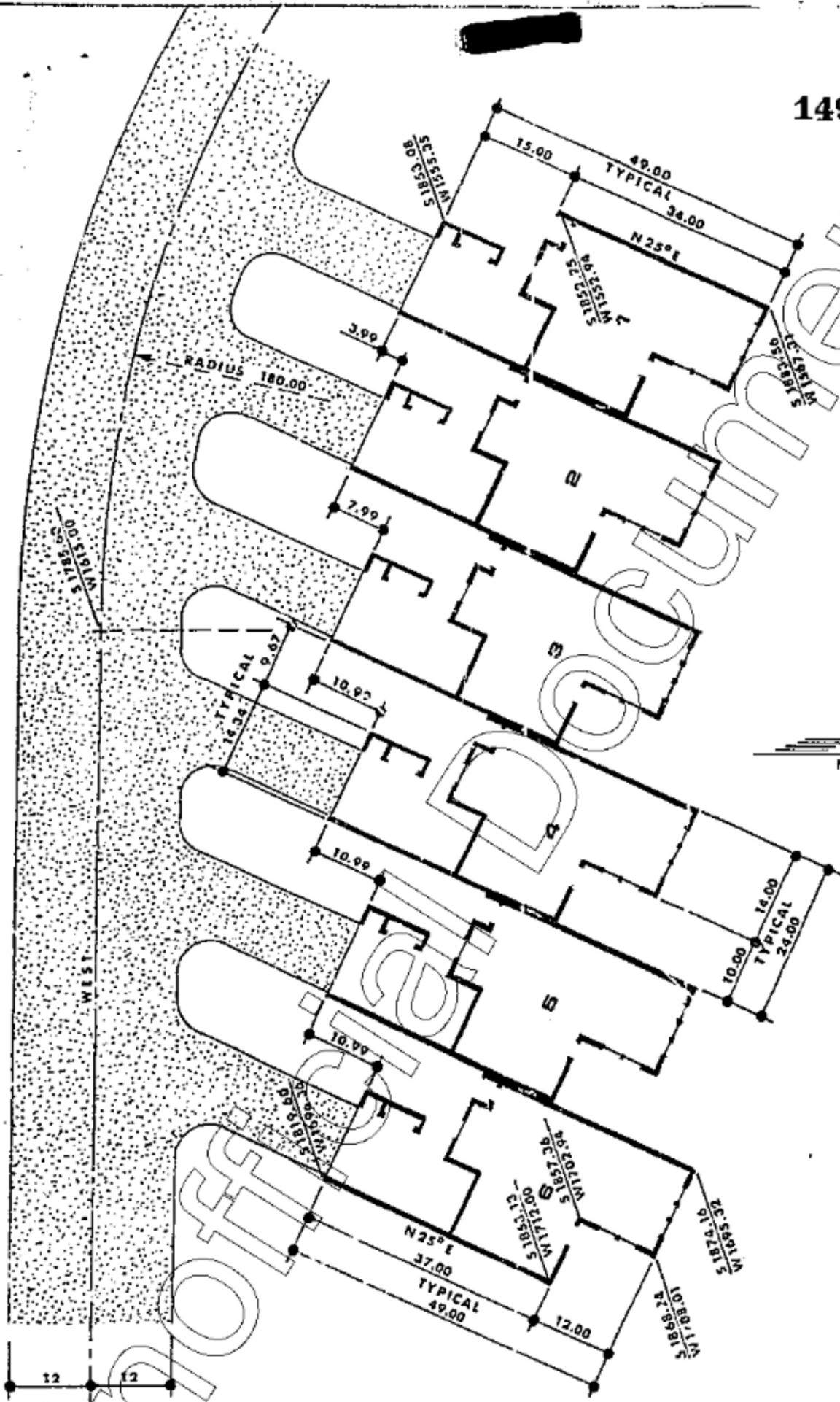

NORTH