

WESTWOOD VILLAGE CONDO ASSOCIATION

LOCATED IN THE SOUTHWEST QUARTER OF THE NORTHEAST QUARTER OF
SECTION 28, TOWNSHIP 57 NORTH, RANGE 2 WEST,
BOISE MERIDIAN, BONNER COUNTY, IDAHO

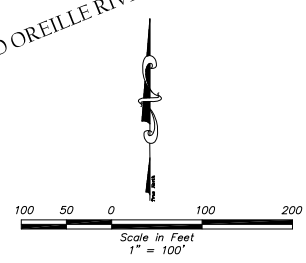
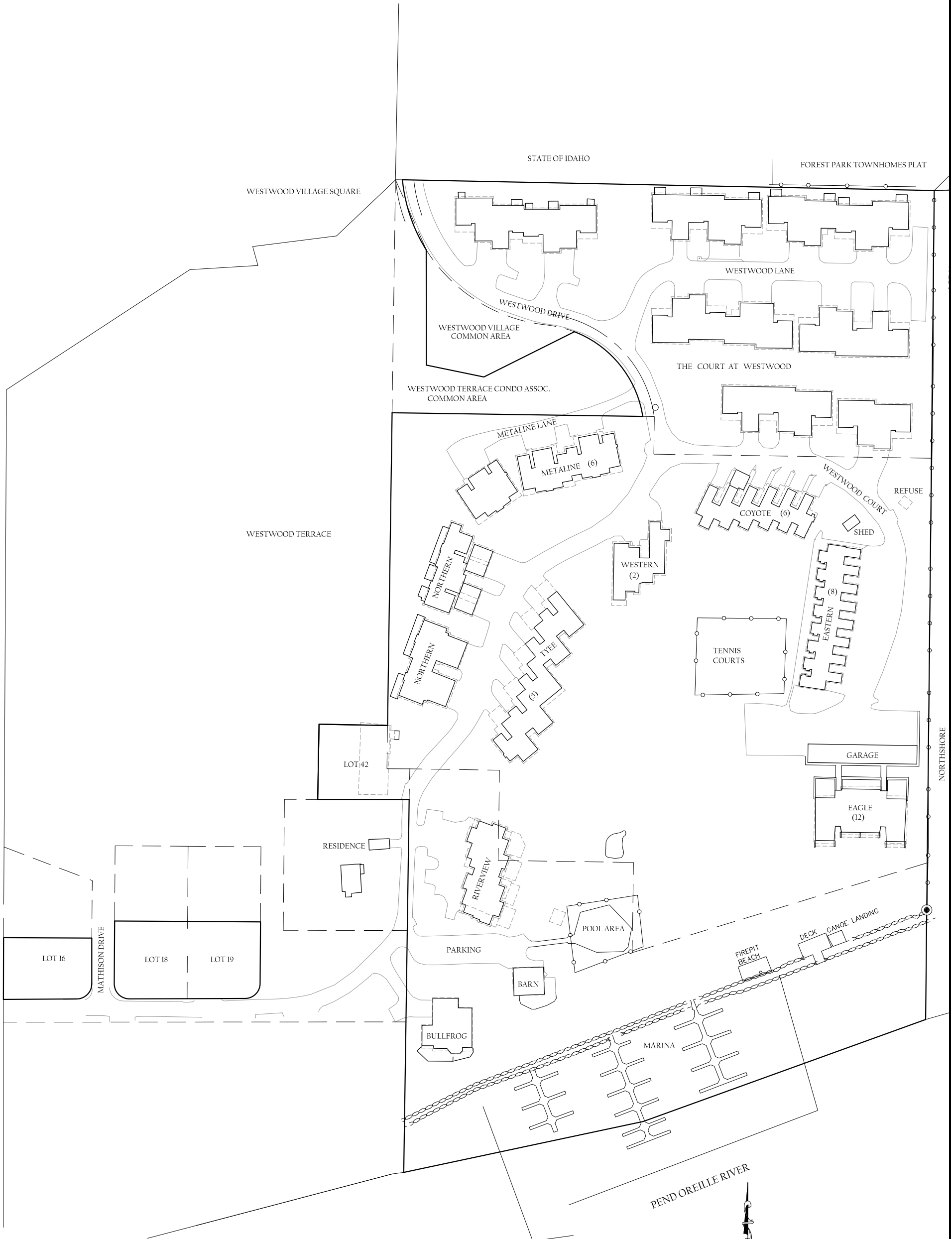

1/4	SECTION	TOWNSHIP	RANGE	MONTANA	ARIZONA	SITE SURVEY FOR WESTWOOD VILLAGE CONDO ASSOC. GLAHE & ASSOCIATES PROFESSIONAL LAND SURVEYORS 303 Church Street Sandpoint, Idaho 83864 208-265-4474	Scale: 1 in. = 100 ft.
	28	57 N	2 W	IDAHO	WASHINGTON		Checked By: LAG
Project No: 12-106 WESTWOOD				Plot Date: 4/8/2013		Date: SEPT 2012	Sheet: 1 of 1
Drawing Name: 12-106 SITE SURVEY							